

Conveyor System Progress

The new ash conveyor tubes wind around and over the existing equipment in the boiler room, where extra room is scarce.

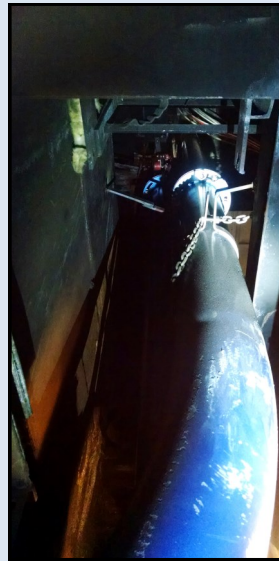

Once the conveyor tubes are up to the overhead ceiling of the car deck there is more room but the conveyor is high in the air which brings its own set of installation challenges.



This photo shows the discharge gates in the conveyor tubes that will be used to selectively fill the new collection bins.